Symphony no. 5
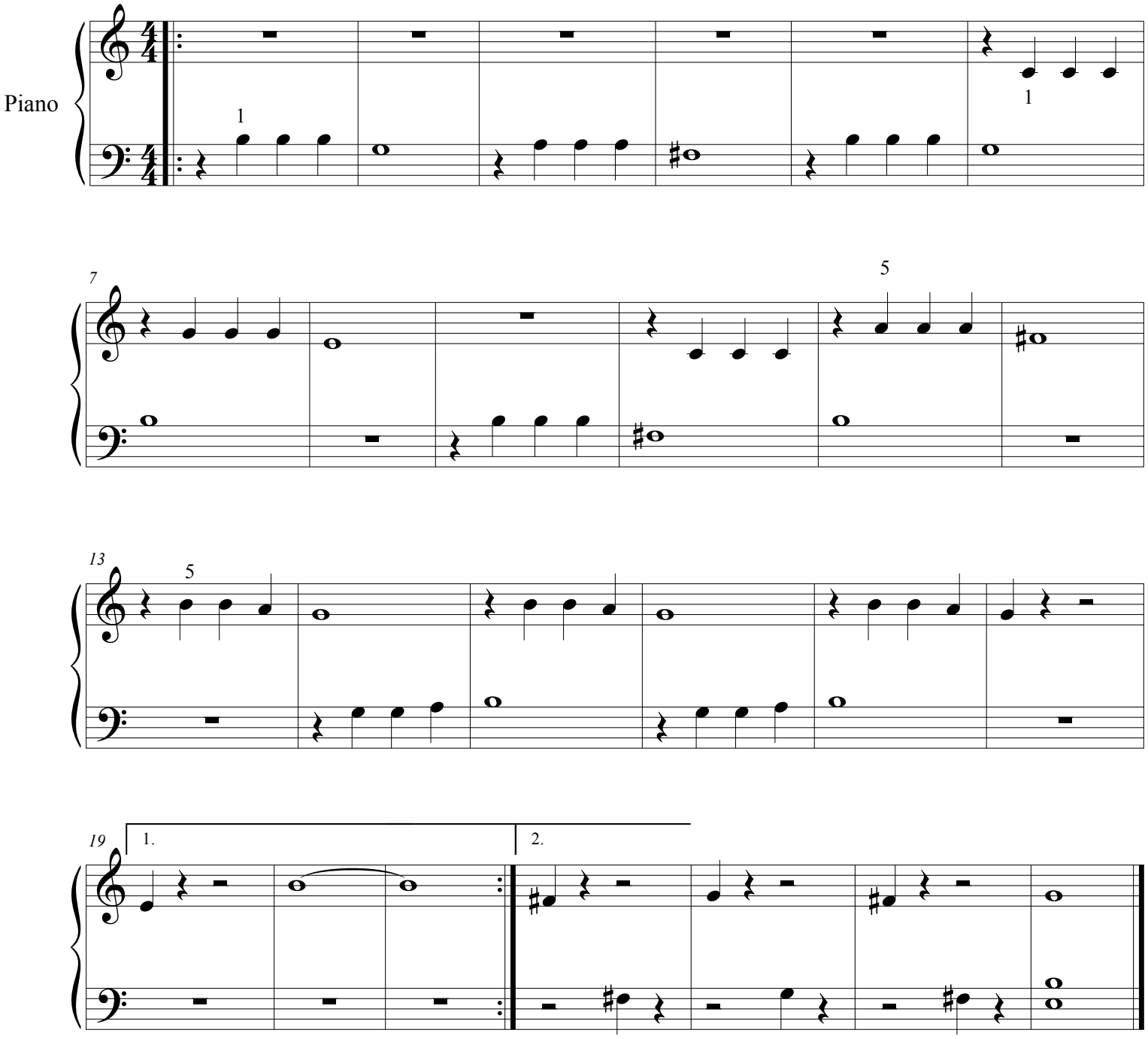
Ludwig van Beethoven
Arranged by Suzan Stroud